

PRODUCT



COCOQUETTE
INDONESIA

CATALOGUE

www.cocoquette.com



support@cocoquette.com



[cocoquette.id](https://www.instagram.com/cocoquette.id)



A. SHISA CHARCOAL – GRADE A

Name of Product	Shisha Charcoal Briquette
Grade	A
Shape and Size	Cube 2.5 cm x 2.5 cm x 2.5 cm Flat 2.5 cm x 2.5 cm x 1.5 cm Finger Hexa 23 mm x 48 mm etc (Made by Request)
Smell Test	No Smell
Smoke	No Smoke
Chemical Addictive	Never Used
Ash Colour	White
Ash Content	Max 2 - 2.2 %
Volatil Matter	Max 12 %
Moisture	Max 4 - 5 %
Fixed Carbon	75 % - 80 %
Total Sulfur	Max 0.03 %
Gross Calor Value	7,500 - 8,000 Kcal / Kg
Visibility	Good (Glowing & reduction of the size)
Drop Test	Strong
Cracking	No Crack
Duration	Average 2 - 2,5 Hours (cube 2.5 cm)
Packaging	Inner Plastic 1 kg, Inner Box 1 kg + Master Box 10 Kg



B. SHISA CHARCOAL – GRADE B

Name of Product	Shisha Charcoal Briquette
Grade	A
Shape and Size	Cube 2.5 cm x 2.5 cm x 2.5 cm Flat 2.5 cm x 2.5 cm x 1.5 cm Finger Hexa 23 mm x 48 mm etc (Made by Request)
Smell Test	No Smell
Smoke	No Smoke
Chemical Addictive	Never Used
Ash Colour	White
Ash Content	Max 3 - 4 %
Volatil Matter	Max 15 %
Moisture	Max 5 - 6 %
Fixed Carbon	72 % - 76 %
Total Sulfur	Max 0.03 %
Gross Calor Value	6,500 - 7,000 Kcal / Kg
Visibility	Good (Glowing & reduction of the size)
Drop Test	Strong
Cracking	No Crack
Duration	Average 1.5 Hours (cube 2.5 cm)
Packaging	Inner Plastic 1 kg, Inner Box 1 kg + Master Box 10 Kg



C. BARBEQUE CHARCOAL – GRADE A

Name of Product

Grade

Shape and Size

Smell Test

Smoke

Chemical Addictive

Ash Colour

Ash Content

Moisture

Fixed Carbon

Duration

Packaging

Charcoal Briquette for Barbeque

A

Finger Hexa 23 mm x 48 mm

Hexagonal 5 cm x 10 cm

etc (Made by Request)

Natural

No Smoke

Never Used

White

Max 2 - 3 %

Max 5 - 6 %

75 % - 82 %

Depends on shape and size

Inner Plastic 1 kg, Inner Box 1 kg + Master Box 10 Kg



D. BARBEQUE CHARCOAL – GRADE B

Name of Product

Grade

Shape and Size

Smell Test

Smoke

Chemical Addictive

Ash Colour

Ash Content

Moisture

Fixed Carbon

Duration

Packaging

Charcoal Briquette for Barbeque

B

Finger Hexa 23 mm x 48 mm

Hexagonal 5 cm x 10 cm

etc (Made by Request)

Natural

No Smoke

Never Used

White

Max 6 - 7 %

Max 6 - 7 %

72 % - 77 %

Depends on shape and size

Inner Plastic 1 kg, Inner Box 1 kg + Master Box 10 Kg



E. BARBEQUE CHARCOAL – GRADE C

Name of Product

Grade

Shape and Size

Smell Test

Smoke

Chemical Addictive

Ash Colour

Ash Content

Moisture

Fixed Carbon

Duration

Packaging

Charcoal Briquette for Barbeque

C

Finger Hexa 23 mm x 48 mm

Hexagonal 5 cm x 10 cm

etc (Made by Request)

Natural

No Smoke

Never Used

White with little brown

Max 15 - 20 %

Max 9 %

75 % - 79 %

Depends on shape and size

Inner Plastic 1 kg, Inner Box 1 kg + Master Box 10 Kg

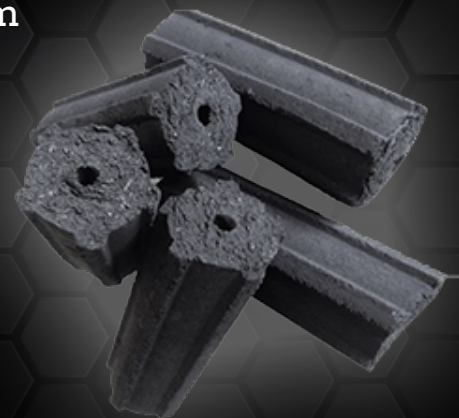



COCOQUETTE
INDONESIA

PT. COCO QUETTE INDONESIA

 Dusun III, Jalan Perjuangan Kel. Tandam Hilir I, 20374
North Sumatera - Indonesia